

REPORT TO OUR COMMUNITY



**BUILDING**

OP  
PO  
RT  
UN  
ITY



# JASMINE

## FROM FOSTER CARE TO ADVOCATE

I entered foster care at 16 years old and was placed in the home of “Aunt” Nessa, as I liked to call her. Few people knew of my situation; it was our little secret. I was embarrassed by the family dysfunction that led me to this strange place in my life, and with the support of my SCO case workers, I realized that education was my way out.

My goal was to attend Spelman College. I faced some naysayers; guidance counselors who said it was too expensive, others who felt I would never get in. But my SCO case workers and staff supported my decision. They stayed on top of me, making sure I filled out every document and scholarship. It was the staff’s unwavering support and positive reinforcement that sustained me.

*“With the support of my  
SCO case workers, I  
realized that education  
was my way out”*

I was accepted to Spelman with scholarships from several organizations as well as financial support from SCO’s education and permanency program, which helped me afford my housing.

But that was just the start of my journey. During summer break, I earned an internship volunteering with foster youth and their families through AmeriCorps that changed my life. I didn’t want any special treatment, so no one at my job was aware of my status as a foster youth. But as I worked in the family visiting room, much like a fly on the wall, I watched young people about my age visiting with the children they had lost custody of, some pregnant again. I saw a vicious cycle happening before my eyes.

It was that summer I realized that as a woman of color, as a foster youth, and as a human being who just cares, it would be a disservice if I didn’t take advantage of my unique pairing of lived experiences and desire to affect change.

Today, I am at Teachers College Columbia University earning my Masters in Clinical Psychology on a full scholarship, so that I, too, can be a source of support for youth in need.



# LIFE-CHANGING RESULTS

**SCO**  
Family of Services

## LEARNING

**93%** of graduates at SCO's high school for over-age, under-credited students received a NYS Regent's diploma.

**96%** of 12th graders in SCO's Family Foster Care program graduated high school, with **65%** enrolled in post-secondary education.

**97%** of children in SCO's Early Childhood Centers met or exceeded national literacy performance standards.

## WORK

**82%** of students at our residential school for youth with high-functioning autism are actively involved in weekly internships in the community.

**4 OUT OF 5** runaway or homeless youth leaving our transitional living program are engaged in educational pursuits or gainful employment.

**368** participants in our Young Adult Workforce Program at Rikers Island completed our program to become licensed drivers to improve their employability.

## WELL-BEING

**99%** of at-risk families throughout Brooklyn and Queens remained together and stable with family support services.

**100%** of participants in our award-winning Fathers' Program met their goals by improving their relationship with their children, financial commitment to their children, and/or connecting to essential services.

**85%** of children with complex behavioral health needs discharged from SCO's Bridges to Health program are successfully living at home and in the community, averting the need for more restrictive institutional care.

We helped **40%** more adults with developmental disabilities in our Day Habilitation program attain higher levels of socialization and independence at 3 new locations.

# INDIVIDUALS AND FAMILIES SERVED ANNUALLY\*

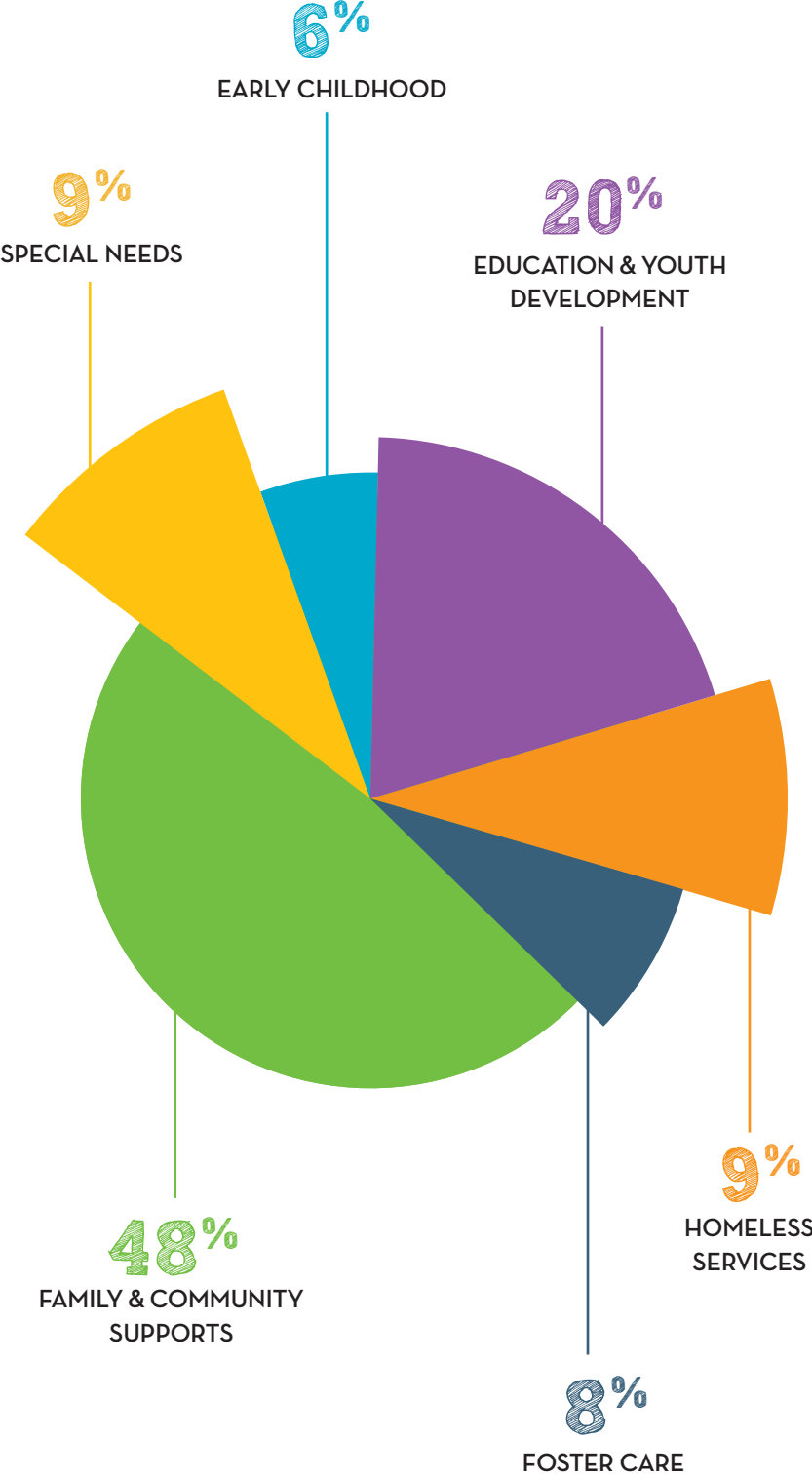

Sheltered  
**5,500**  
youth, adults and children  
experiencing **homelessness**



Helped  
**2,200**  
Individuals with **special needs**  
develop skills to reach their  
full potential

Guided

**9,900**  
**children and teens** on the path  
to **academic success** through  
after school, summer and  
work-readiness programs



Prepared  
**1,600**  
young children for  
kindergarten in our **early  
childhood** programs



Served  
**1,400**  
children and young adults in  
**foster care** and their families



Strengthened **families in communities**  
across the metro area, providing  
**24,000**  
New Yorkers with counseling, support  
and community-based services

SCO touches the lives of 60,000 New Yorkers (clients and their families) annually through our programs.

\*Fiscal Year 2018



# OUR REACH

SIX CORE SERVICE AREAS:

- EARLY CHILDHOOD
- EDUCATION & YOUTH DEVELOPMENT
- STRONG FAMILIES & COMMUNITIES
- FOSTER CARE
- HOMELESS SERVICES
- SPECIAL NEEDS



# OUR PROGRAMS

## EARLY CHILDHOOD

- Nurse-Family Partnership: home-based program to promote healthy pregnancy and child development
- Parent-Child Home Program: home-visiting program that promotes parent engagement, early literacy and school readiness
- Early Head Start: center and home-based childcare and parenting support for families with infants and toddlers
- Early Childhood Centers: early care and education, preschool and pre-K
- Family Child Care Networks: childcare in small group settings

## EDUCATION AND YOUTH DEVELOPMENT

- Close to Home: residential program for court-involved youth
- Juvenile Justice Initiative: intensive therapy to prevent and change delinquent behavior
- Transfer Schools: high schools for over-age, under-credited students
- After School and Summer programs for school-age youth
- Young Adult Workforce Program: educational and vocational services for young adults on Rikers Island
- Drop-In Center: resources and services for homeless and at-risk youth

## STRONG FAMILIES & COMMUNITIES

- Center for Family Life: neighborhood-based services in Sunset Park, Brooklyn
- Beacon Community Centers
- United for Brownsville: a collective impact initiative focused on young children and their families
- Fatherhood Initiative: parenting skills workshops, peer mentoring and support services
- Care Management: a program that manages health care, behavioral health and service needs of children and young adults to ensure all goals are met
- Family Counseling, Support and Preventive Services
- Adult Employment, Education and Co-op Business Development
- Single Stop: access to public benefits, healthcare, tax filing, and legal assistance
- Food Pantries

## FOSTER CARE

- Family Foster Care
- Therapeutic Family Foster Care
- Adoption Services
- Group Homes for young adults, young women with children, and LGBTQ youth in foster care

## HOMELESS SERVICES

- Adult & Family Shelters
- Independence Inns: transitional housing for runaway and homeless youth
- Scattered Site Supportive Housing for youth aging-out of foster care

## SPECIAL NEEDS

- Residential Schools
  - Westbrook Preparatory School: junior/senior high school for students with high-functioning autism
  - Otilie Residential Treatment Facility (RTF) and Theresa Paplin School for youth challenged with a serious emotional disturbance as well as a developmental disability
  - Madonna Heights RTF, Group Residence and School for young women healing from trauma
  - Robert J. McMahon Children's Center and Tyree Learning Center for youth with developmental disabilities
  - The Christopher School for adolescents with developmental disabilities
- Developmental Disabilities
  - Individual Residential Alternatives: small group homes serving adults
  - Intermediate Care Facilities: residential programs with 24-hour nursing care
  - Home & Community Based Waiver, Day Habilitation and Community Habilitation services: enable adults and children to remain at home and engage in community life
  - Family Care: support and guidance in family homes for adults with developmental disabilities
  - Family Support and In-Home Respite for families/caregivers
- Behavioral Health
  - Family Mental Health Clinics
  - Substance Abuse Recovery Programs
  - Children and Family Treatment and Support Services
  - Targeted Case Management and Home & Community Based Services: intensive services that enable children and adults to remain at home
  - Supportive Single Residence Occupancy: a residence for young adults
  - Children's Community Residences: group homes in community settings
  - Crisis and Planned Respite: temporary out-of-home care

# OUR LEADERSHIP

---

## BOARD OF DIRECTORS

Chair

Lee Vance

Vice Chairs

Brian Edwards | H. Craig Treiber | Stephen J. Tyree

Treasurer

Kelly Williams

Assistant Treasurer

Edward W. Stack

Secretary

Mary Pat Thornton

Assistant Secretary

Timothy Fulton

Members

James J. Beha II | Mirna Daouk | Peter A. Horowitz

Paulette LoMonaco, RGS | David Marcus

Richard E. Mayberry, Jr. | Justine A. Marous

Guy Moszkowski | Jessica Taylor O'Mary

Christine Rupp | Carolyn Sattin-Bajaj

M. Steven Williams | Demetrios P. Yatrakis

---

## EXECUTIVE STAFF

Keith M. Little Executive Director

## EXECUTIVE CABINET

Rose Anello Chief Strategy Officer

Heath Bloch Chief Operating Officer

Suzette Gordon General Counsel

Stephen Mack Chief Financial and Administrative Officer

Madeline Martinez Chief of Staff

Jennifer Outlaw Chief Program Officer

---

## EXECUTIVE COUNCIL

Karen I. Abreu-Rosano

Assistant Executive Director, Program Services

Hayden Blades

Assistant Executive Director, Business Operations

Christina Calabrese

Assistant Executive Director, Center for

Professional Development

Connie Cerrato

Assistant Executive Director, Program Services

Durga Dhanikonda

Chief Information Officer

Elyse B. Feldman

Director of Finance

Vivian Floch

Assistant Executive Director, Quality Improvement

Leslie Johnson

Director of Marketing and Communications

Diane Krasnoff

Assistant Executive Director, Program Services

Floaria Ladja

Assistant Executive Director, Program Services

Brian Leidy

Assistant Executive Director, Institutional Advancement

Susan Moran

Assistant Executive Director, Program Services

James Nyreen

Assistant Executive Director, Program Services

Diana Perone

Assistant Executive Director, Human Resources

Lisa Sammon

Director of Accounting & Financial Reporting

Carrie Stewart

Assistant Executive Director, Program Services

Arthur Zanko

Assistant Executive Director, Program Services

# FINANCIALS

Fiscal Year July 1, 2017 through June 30, 2018

## REVENUE AND SUPPORT

Government Revenue	\$237,797,324
Foundations and Other Grants	6,059,542
Prior Year Cost Reimbursement Adjustments	1,833,668
Contributions	617,679
Other Income	3,511,233
Special Events	729,345

## TOTAL OPERATING REVENUE AND SUPPORT

\$250,548,791

## EXPENSES

Program Services	\$228,475,223
Management & General	19,182,009
Development	1,266,360
<b>TOTAL EXPENSES</b>	<b>\$248,923,592</b>

## CHANGE IN NET ASSETS FROM OPERATIONS

\$1,625,199

Actual Expenditures FISCAL YEAR 2018  
by program area and percentage:

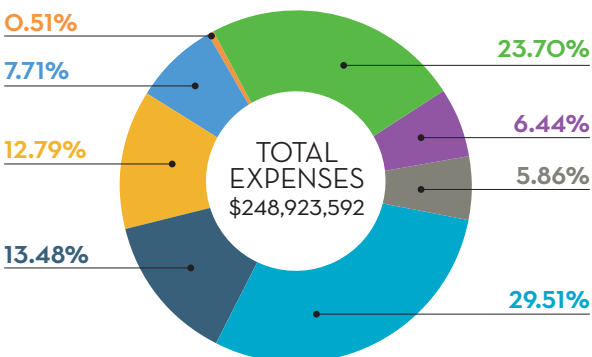

FOSTER CARE SERVICES	\$58,991,483
FAMILY SUPPORT SERVICES	16,032,346
EARLY CHILDHOOD SERVICES	14,590,773
SPECIAL NEEDS & BEHAVIORAL HEALTH SERVICES	73,472,471
EDUCATION & YOUTH DEVELOPMENT SERVICES	33,553,624
SHELTERS & HOMELESS SERVICES	31,834,526
MANAGEMENT & GENERAL	19,182,009
DEVELOPMENT	1,266,360

## NET ASSETS

Unrestricted – Operations	\$58,006,957
Unrestricted – Pension Related Changes	(42,168,241)

## TOTAL UNRESTRICTED NET ASSETS

\$15,838,716

Temporarily Restricted	7,101,643
Permanently Restricted	1,442,996

## TOTAL NET ASSETS

\$24,383,355

# OUR DONORS

Thank you! SCO Family of Services is grateful for the generous support of the following individuals, corporations, foundations, and organizations. Gifts listed were received between July 1, 2017 and June 30, 2018.

Note: When preparing a report of this nature, unintentional oversights may occur. If we have mistakenly spelled, listed or omitted your name, please accept our apologies and contact SCO's Development Office at 516.953.1875.

## DONORS

### \$250,000+

The Clark Foundation | Joan Ganz Cooney & Holly Peterson Fund | Dave Thomas Foundation for Adoption | The Price Family Foundation, Inc. | Robin Hood Foundation | The Taft Foundation | The Tiger Foundation

### \$50,000+

The Altman Foundation | Charles Hayden Foundation | Cohen & Gresser | Food Bank for New York City | Theodore J. Forstmann Charitable Trust | Josephine W. Kixmiller | The New York Women's Foundation | Anne L. Peretz | The Pinkerton Foundation | The Sirius Fund | The Staten Island Foundation | The Stella and Charles Guttman Foundation | Sunset Park Health Council Inc. | The Treiber Family Foundation, Inc. | Lee and Cynthia Vance Foundation | Rosamund Zander

### \$15,000+

Bronx River Media Group LLC | Brooklyn Community Foundation | Chem Rx Long Term Care Pharmacy | Mirna Daouk and Adrien Vesval | Grace J. Fippinger Foundation | Golden Steps Cooperative | Gramercy Group, Inc./Vincent Parziale | Harris Mathews Charitable Foundation Inc. | Irwin Siegel Agency, Inc. | The Mary J. Hutchins Foundation, Inc. | Mutual of America | NYU Langone Health System | Jessica T. and Michael A. O'Mary | RAR Family Foundation | Julie and Matthew Richardson | The 1994 RWJIV Charitable Trust | Hildy J. Simmons | Susan R. Sinclair | Sterling National Bank (formerly Astoria Bank) | TD Charitable Foundation | Mary Pat Thornton and Cormac McEnery | JoEllen and Scott R. Treiber | Lori A. and Stephen J. Tyree | Mary and Thomas Walsh | Kelly and David Williams

### \$5,000+

Joseph Alfieri | Alliant Insurance Services, Inc. | Pamela Baldwin | Bays Lung Rose & Holma | Benjamin Development Co., Inc. | Lynn Brenner | 1-10 Bush Terminal Owner LP | Kerian and Eric Carlstrom | Carrieri & Carrieri, P.C. | Casey Family Programs | Constance Christensen | Colonial Wire & Cable Co. | Cool Running Interiors | Corner Foundation | Crown Family Philanthropies | Joan and John D'Addario | Davidoff Hutcher & Citron LLP | The Donaldson Organization | Donna Doyle | Eileen Fisher | Farrell Fritz P.C. | Douglas Fenton | Antonella and Amedeo Gabrielli | Peggy and Robert F. Gartland | Goldman Sachs & Co. | Sarah Campbell Grados Charitable Fund | Bonnie Greaves | Hans Thurnauer Charitable Lead Trust | Hazel Village, LLC | Henry Schein Cares Foundation | Katrina and James Hernandez | Shimmie Horn | Ladies of Brookville Country Club | Jewish Communal Fund/Nancy and Alan Locker Philanthropic Fund | Victoria Loconsolo Foundation, Inc. | Lone Pine Foundation, Inc. | Long Island Charities Foundation | Madonna Heights Ladies Auxiliary | Laurel A. and Joseph Mancino | Eric Mandelblatt | Maspeth Federal Savings and Loan | Millin Associates, LLC | Grace Morgan and Dennis Geoghan | The Morrison and Foerster Foundation | Sandra and Guy Moszkowski | Narragansett Bay Insurance Co. |

Nassau County Fire Riders, Inc. | Pa'lante Forward Green Cleaning LLC | Puneet Pardasani | People's United Bank | Abigail Pogrebin | Douglas Polak | Richard Porteous | Michael J. Posillico | Janet and Robert Postma | Carolyn Sattin-Bajaj and Rajeev Bajaj | Janice and Scott Seaman | Margaret and Robert Sherman | Chris and Ed Stack | Steel Equities | Switzer Foundation | TD Bank | Lora B. and H. Craig Treiber | John T. Underwood Foundation | Vassalotti Associates Architects, LLP | VGJ LLC | Wheatley Agency, Inc. | Lindsay R. Anmuth and Demetrios Yatrakis | Kathryn Yatrakis | Zurich American Insurance Company

### \$500+

A & A Auto Glass Plus | A & A Plumbing & Heating Co. Inc. | A & R Recycling Inc. | Access Staffing, LLC | Acerra Transportation Group, Inc. | Anna and Bruce Acker | ADP | Aetna, Inc. | Affordable Fuel | Ahmuty, Demers & McManus | AIG | Alexandra Alger and Dan Chung | All Island Paving Co., Inc. | Allan B. Schwartz CPA | Allied Universal Security Services | Americana Manhasset | AMS Risk Management & Consulting, Inc. | Renee and Sumner Anderson | Rose H. Anello and Peter Viola | David Angstreich | Eric Appleton | Arrow Exterminating Co., Inc. | Arthur Dubow Foundation | Arthur J. Gallagher & Co. | Artisan Services Inc. | Ascension Lutheran Church | Atlantic Crane, LLC | Bryan Bain | Sara Baker | Bank of America | Bartel Construction Corp. | Kathleen and Nicholas Bartolomeo | Susan S. and Benjamin Baxt | Beacon Therapy | Alyson and James J. Beha II | Gene M. Bernstein | BK Fire Suppression & Security Systems | Jeff Blinkoff | Heath Bloch | Bob's Discount Furniture | Matt Brady | Jeanine and Charles J. Bravo | Phillip Brill-Edwards | Briscoe Protective Systems Inc. | Kate and Alexander Brodsky | Maryann and David L. Brown | Shannon and Seamus Brown | Madison Calvert | Camden Iron & Metal Inc. | Cameron Engineering & Associates | Gale C. Campisi | Sandra Capek | Carbone & Malloy Insurance | Joan Caridi and Philip Korot | Cascella & Sons Construction | Casella Construction Corp. | Joan and Robert B. Catell | CBRE | Ceba Maintenance Service Corp. | Central Business Systems | Kathryn Chen and Jason Bonanca | Mary and William Chen | William T. Chen | Ching-Tien Realty, Inc. | Chubb Group of Insurance Companies | Maryann and Richard Ciccotelli | Janae and Michael Cizek | Janice and William F. Claudio | Jessica Cohen | Community Care Rx | Connetquot West, Inc. | Continuity Centers | Sally Dessloch and Allan Cox | Mary Ellen and Andrew Coyne | Cream-O-Land Dairy, Inc. | Jason Crosby | D & A Logistics LLC | D'Addario & Company, Inc. | Damayan Cleaning LLC | Melissa and Anthony D'Angelo | The Dr. Adele V. Deckinger Family Foundation, Inc. | Martina and Federico DeGiorgis | Vicki and Vincent J. DeLaurentis | Delmonte-Smelson Jewelers, Inc. | Marlene Denney | Diet Delights, Inc. | Discount Drain & Sewer Co. Inc. | Ashish Doshi | Cathy Dougherty | Patricia DeMaio and Mitchell Dranow | Driscoll Foods | Edward Ehrbar, Inc. | JoAnn and Brian Edwards | EmblemHealth | Empire Transit Mix, Inc. | Debbie and John Evangelakos | Susan Falk | Tom Faria | Edward Fasano | Katie Fernandes | Ferrandino & Son, Inc. | Fidelity Investments | First National Bank of Long Island | Jeremy FitzGerald | Laurel FitzPatrick | Fleet Management New York | Deborah K. Foley | Forchelli Deegan Terrana LLP | Cielo Buenaventura and Nicholas A. Fox | FPS Contracting Inc. | Scott Friedman | Samantha and Andy Fung | Tina Gagliano | Gallagher Benefit Services, Inc. | GAP Foundation | Jonie Kipling and Lee Gary | General Anesthesia Services, LLP | Robert Genkinger | Cinthia and Oscar Gil | Debra Glassman | Megan and Russell E. Glickman | Gold Coast Cruisers Inc. | Good Shepherd Services | Nicky and James Grant | Susannah Gray and John Lyons | Greenberg Traurig, LLP | Joni and Scott Grossman | H & H Maintenance | Shauna Holiman and Robert H. Hackney | Sandra and Robert J. Hagan | Kathryn Gregorio and Markie Hancock | The Hartford | Mark Haslinger | Eileen and Richard G. Henning | Jacqueline and Robert S. Higgins | Highstreet IT Solutions LLC | Susan Hirschfeld Mohr | Linda and August J. Hoerrner | James S. Hoffman | Virginia and Clifford E. Hotte | Huntington Paving Inc. | Chris Hyman | A.J. Iannucci | Infinite Services, Inc. |



Integrated Structures Corp. | Interval Partners | Island Pump & Tank Corp. | J. Gil Electric, LLC | Jackson Lewis LLP | James V. Kavanaugh Council 5293 | Jofaz Transportation, Inc. | Gaurav Kapadia | Tammy and Benton F. Kauffman | Brittany Kelly | Elaine Kessel | Shane Kinahan | Kiwanis Club of Parkway E, Inc. | Karen and Richard Kleinman | Knights of Columbus | Bridget and Anthony Kos | Jacqueline and Albert Kos | Joseph Krings | L & J Plumbing & Heating Co. | L & M Development Partners Inc. | Samar Ladhib | Floaria Ladjia | Hildemarie Ladouceur | Lake Avenue Capital, LLC | Paul J. Larkin Associates, Inc. | Joan Laufer | LBI Charters | Ellen Baer and David Lebenstein | Anna K. Lengsfeld | Leslie C. Quick Jr. & Regina A. Quick Charitable Trust Foundation | Rene Letendre | James Levey | Keith Little | Katherine and Keith Lockwood | Angela Lostritto | Rob Lubeck | Pamela and Kevin Lumpe | Maccarone Plumbing Inc. | Stephen Mack | Maureen and Robert Mandich | Marchese & Maynard, LLP | The Margolis Foundation | Colin Marshall | Martin-Lehrer Foundation | Diane and Rick Mayberry | McAlpine Contracting Co. | Paul McCann | Brian McGillicuddy | Brenda G. McGowan | Helen and William McGrane | Linda McGrath | Kathleen A. and Robert J. McMahon | Linda I. Gibbs and Thomas L. McMahon | Kathy and Gilbert McNally | Scott McVetty | The Elena Melius Foundation | Metro Environmental Services, LLC | Milliman | Karen and Nicholas Montagnese | Susan F. Moran | Morgan Stanley | Moritt Hock & Hamroff LLP | Phyllis and Steven Morrison | Alexis Moses | MPCC Corporation | Michelle Mulcahy | Timothy Murphy | Martin Murray | National Technology Group, Inc. | Donna and Tom Neff | NYS Assoc. Nassau Chapter for SBGA | Hugh O'Neill | Outer County Construction Corp. | Dolores and George Pandel | The Parkside Group | Paypal Charitable Giving Fund | Pediatric Cardiology of Long Island | Adele R. and Daniel E. Penrod | Petro - Woodbury | Ted Petrone | Pine Hollow Country Club | PKF O'Connor Davies, LLP | Miriam Pope | Joel Potter | Nathan M. Potter | Praesidium | Margaret M. Price | Prime Materials Recovery | Racanelli Construction Co., Inc. | Glen Ranno | Jin K. Lee and Robair A. Reichenstein | Tim Reilly | Lemont K. Richardson | Riggs Construction | The Right Connection P&H Inc | Rite-Way Internal Removal, Inc. | Tracy and Bradley Rock | Bonnie J. Roe | Barbara and Kenneth Ross | Oscar Rothchild | Roy H. Reeve Agency | Steven Rubinstein | Kerry and Jerry Sabella | Samlyn Capital, LLC | Sauvigne & Company LLP | Scaring & Carman PLLC | Nora and Homer Schaaf | Warren B. Scharf | Todd Schermerhorn | Patricia and Derek V. Schuster | Schwing Electrical Supply Corp. | Mary Scott | Peter Setaro | David Shapiro | Karen Shaw | Maureen E. and Timothy E. Sheehan | Christina Sheng | Jennifer Yim and Warren K. Sheng | Anne Sherman | Walter Sieczkowski | Signature Bank | Signature Construction Group, Inc. | Debbie and Jerry Smith | Nancy and David Solomon | Sommer Engineering PLLC | James Stanton | Stewart H. Steffey | Carolyn and Eric Stein | Rosemary T. and Donald H. Stein | Jane Steinberg | Sterling Insurance Company | Grace Sterritt | Kathleen J. Sullivan | Sunset Scholars LLC | Kathleen C. Sweeney | Jessica and Kevin P. Sweeney | Vito Tanzi | Gretchen and Tim Teran | The Fan Fox and Leslie R. Samuels Foundation, Inc. | Betty E. & Chester C. Thompson Foundation | Karen R. Titus | Katherine Todrys | Tomcon Industries, Inc. | Colleen and Graves Tompkins | Virginia L. and Bruce D. Treiber | Carol-Ann and John H. Treiber | Irene and Peter Treiber | Trevcon Construction Co., Inc. | Trusty Amigos | Maria L. Tucker | Tunnel Hill Partners, LP | Greg Tusar | Barbara M. Tyree | Paul Tyree | Joyce and William M. Tyree | United Handymen, LLC | United Neighborhood Houses of New York, Inc. | United Way of New York City | Mindy and Marc Utay | Charlotte and Robert F. Van der Waag | Vested Business Brokers, LTD | Vin Luca | VMware | Florence and Douglas von Erb | Waldorf Risk Solutions, LLC | Walter's West End Supply, Inc. | Wantagh Memorial Congregational Church | Warren & Warren, P.C. | Rita and Marc Weingarten | Vanessa and John Wilcox | Windels Marx Lane & Mittendorf LLP | Debra Wollens | Frank Wong | Bona and Jay Yang | Kim Yellin and Marc Stern | Zegar Family Fund | Iris Zonlight | Charlotte Triefus and Lloyd Zuckerberg

# IN-KIND DONORS

Allstate | Al's Angels | American Legion Unit 144 | Babylon High School | Babylon Rotary Club | Bethpage Masonic Lodge | Boy Scout Troop #95 | Gale C. Campisi | Care to Knit, Inc. | Kerian and Eric Carlstrom | Philip J. Catapano | Chase Commercial Banking | Chem Rx Long Term Care Pharmacy | Choka Lyme | Christ the King | Carolyn A. Cirincion | Robert Copp | The Culinary Studio | Deer Park Fire Department | Vicki and Vincent J. DeLaurentis | East Williston Fire Department | Empire State Building Company, LLC | Ninette and Gene Euler | Eureka Grand Chapter PHOES | Michele and Thomas J. Fanning | Farmingdale Women's Club | Federation of Protestant Welfare Agencies | Elyse Feldman | First Presbyterian Church | Antonella and Amedeo Gabrielli | Garden City High School | Garden of Dreams Foundation | Laurie and John Genovese | Girl Scouts Troop 429 | Glen Head Elementary School | GSSC Brownie Troop 348 | Henry Schein Cares Foundation | Hogs of Harley | Holy Trinity Baptist Church | J. Fred Sparke Elementary | Junior Welfare League of Huntington | Debbie and Sean Kelly | Kiddie Academy | Jacqueline and Albert Kos | Georgia and John Koutsantanou | LI Hellcats Kids Softball Team | Lindenhurst Homemakers Day Unit | Laura Lopilato | Marcia Lucas | Lutheran Church of Our Savior | Mid Island Collision | Nassau Homemakers | The New York Giving Doll | North Shore Schools Administration | NYS Assoc. Nassau Chapter for SBGA | Marina O'Neil | Our Lady of Hope | Pajama Program | Marti Pesce | Plymouth Estates Knitting Club | Richard Tie Fabrics, Inc. | Road Carriers Local 707 | Rotary Club of Bay Shore | Saint Luke's Church | The SHIELDS Long Island Inc. | St Boniface Church | St Philip Neri | St. Boniface Martyr Church | St. Dominic's RC Church | St. Lukes Church | St. Philip & James Church | St. Philip Neri | St. Pius X Church | Starkie Bros. | Sunshine Toy Drive | SupplyHouse.com | Jessica and Kevin P. Sweeney | Syosset Womens Club | Temple Judea of Manhasset | Tickets for Kids | Tiger Global | Virginia L. and Bruce D. Treiber | Trinity Evangelical Lutheran Church | Lori A. and Stephen J. Tyree | United Way Ticket Turn-Back Program | US Customs and Border Protection | Cynthia and Lee Vance | Ravina Vibart | VOXX International Corporation | Mary and Thomas Walsh | Wells Fargo Bank | Whitsons Culinary Group | Who Cares Committee, Inc. | Women's Club of Farmingdale | Zonta Charities of Suffolk Inc.

# GOVERNMENT PARTNERS

## New York City

Administration for Children's Services | Department of Education | Department of Health and Mental Hygiene | Department of Homeless Services | Department of Youth and Community Development | Human Resources Administration | Mayor's Office of Criminal Justice | Small Business Services | The New York City Council | Council Member Robert Cornegy | Council Member Daniel Dromm | Council Member Carlos Menchaca | Council Member Antonio Reynoso

## New York State

Department of Corrections | Department of Health | Education Department | Office of Alcoholism and Substance Abuse Services | Office for Children and Family Services | Office for People with Developmental Disabilities | Office of Mental Health | Senator John J. Flanagan | Assembly Member Charles Lavine

## Nassau County

Department of Social Services

## Suffolk County

Department of Health | Department of Social Services

## United States

Department of Health and Human Services

SCO Family of Services helps New Yorkers build a strong foundation for the future. We get young children off to a good start, launch youth into adulthood, stabilize and strengthen families and unlock potential for children and adults with special needs.

SCO has provided vital human services throughout New York City and Long Island for more than 100 years.



1 Alexander Place, Glen Cove, NY 11542  
516.671.1253

154 Lawrence Street, Brooklyn, NY 11201  
718.797.3068